

TO ARUMBAKKAM ← PONNAMALLE HIGH ROAD → TO EGAM  
BUS STAND

MMCA [A]/PP No. /  
 C.No. A/21177/99  
 Assl. ....  
 Security 26/10/99  
 PART I  
 PART II KEY PLAN (N.T.S)  
 A.P. D.P.

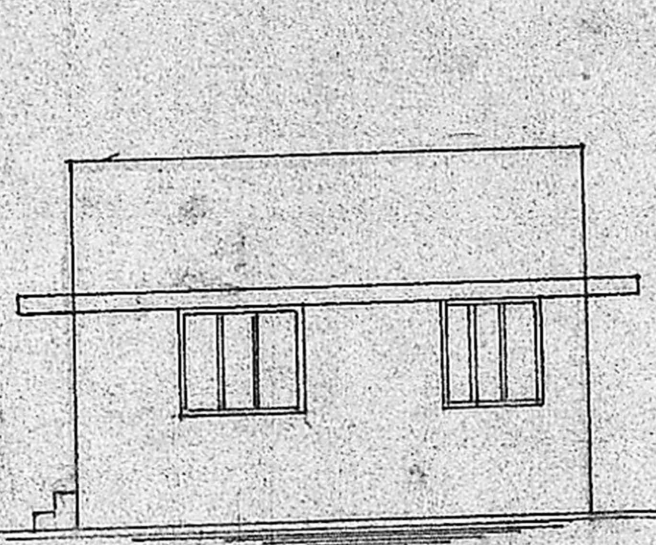

FRONT ELEVATION

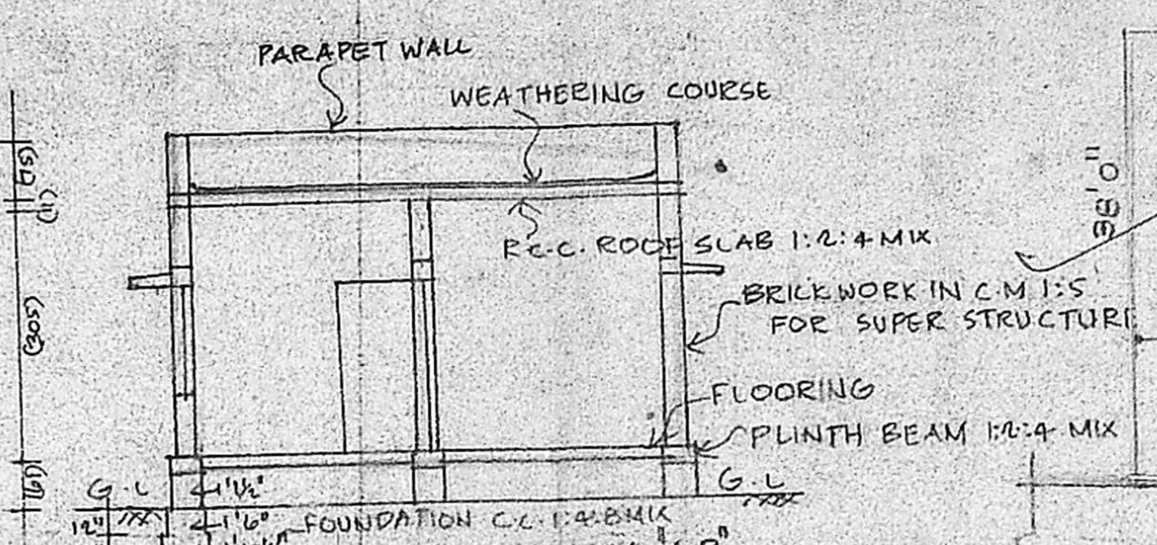

SECTION ON AB  
 FOUNDATION DETAILS

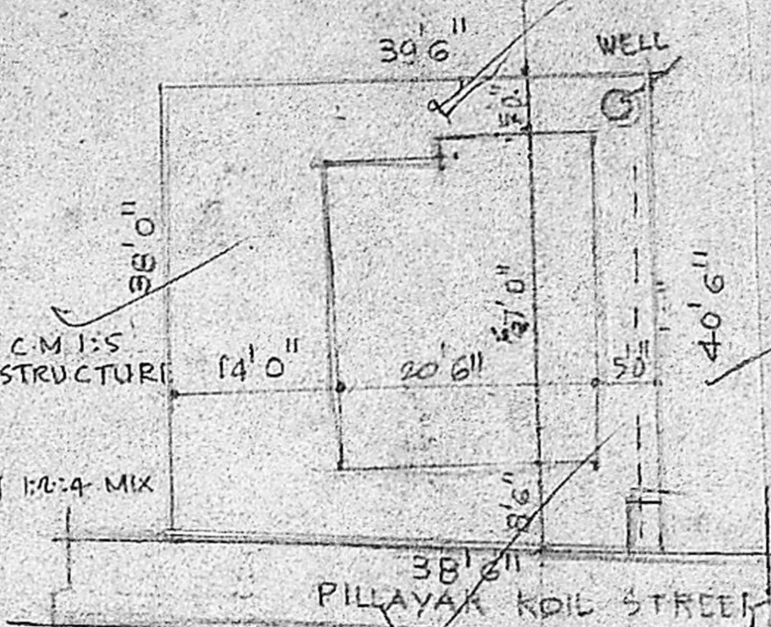

SITE PLAN 1" 60'

Planning Permit No. A/350/91  
**APPROVED**  
 SUBJECT TO THE CONDITIONS IN THIS OFFICE LETTER.  
 No. A/21177/99 Date 2-2-91  
 S. Jeyaraj  
 FOR MEMBER SECRETARY  
 MADRAS METROPOLITAN  
 DEVELOPMENT AUTHORITY  
 MADRAS 600 008.

REFERENCE

DOORS	D	3'8" x 7'0"
	D <sub>1</sub>	3'0" x 7'0"
	D <sub>2</sub>	2'6" x 6'6"
WINDOWS	W	5'0" x 4'6"
	W <sub>1</sub>	4'0" x 4'6"
VENTILATOR	V	2'0" x 1'6"

COLOUR INDEX

PROPOSAL	
ROAD	
BOUNDARY	

PLAN SHOWING THE PROPOSED DWELLING HOUSE AT PLOT NO: PILLAIYAR KOIL STREET T.SNO. 62 BLOCK NO. 9, ARUMBAKKAM SCALE 1" 3'0"

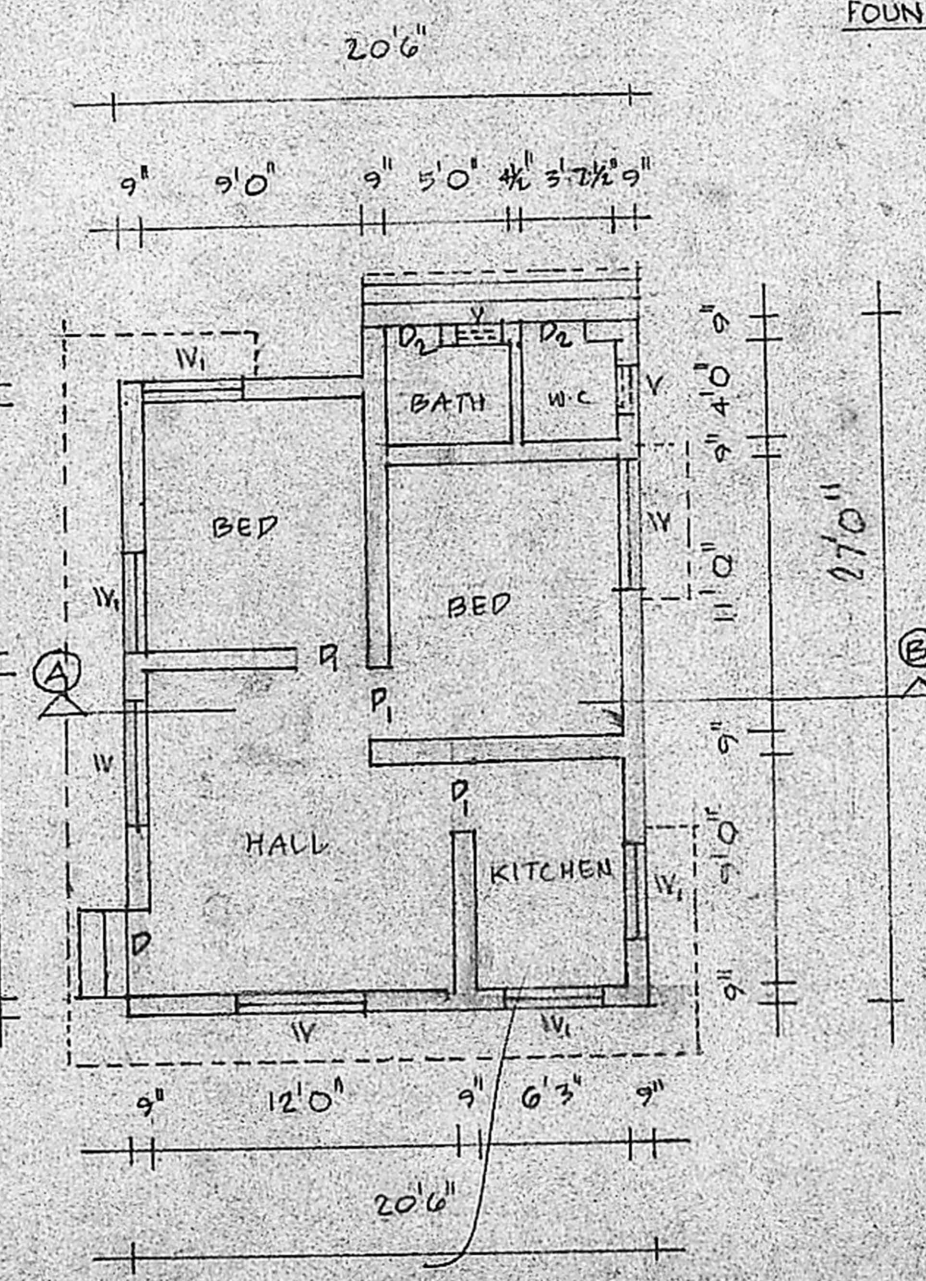

GROUND FLOOR PLAN

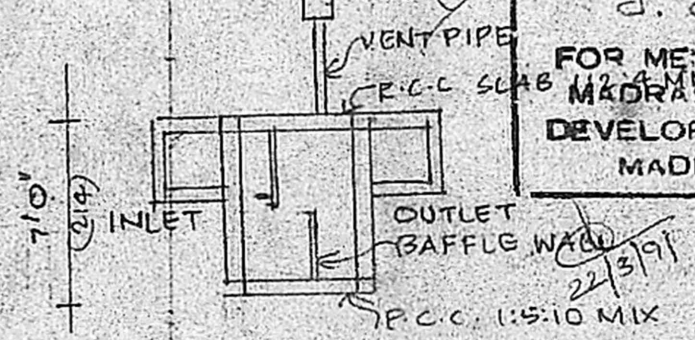

DETAILS OF SEPTIC TANK

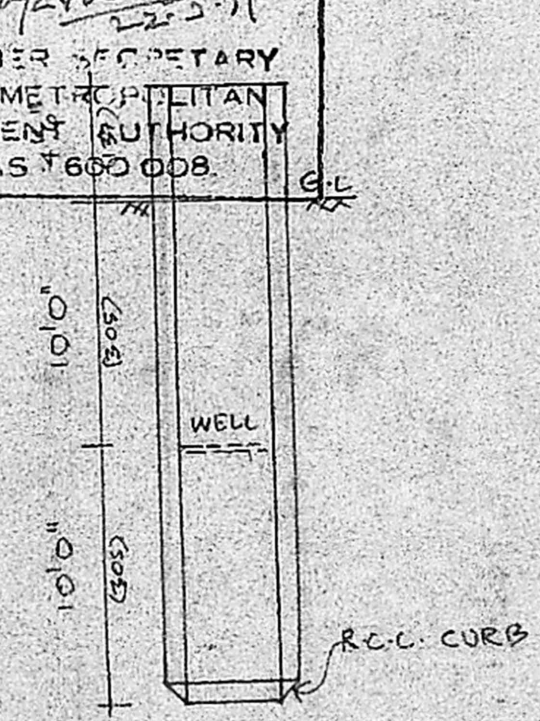

DETAILS OF 4'0" Ø WELL

A. ARUNACHALAM, D.C.E.  
 CORPORATION LICENSED SURVEYOR  
 ALANDUR, AMBATTUR, TOWNSHIP II SNO. 91  
 2, KALAINGAR KARUNANIDHI ROAD  
 SALIGRAMAM, MADRAS 60

OWNER

LICENSED SURVEYOR